HORSESHOE ONTARIO

AFFILIATED WITH HORSESHOE CANADA

2013 Spring Newsletter

Send all material for the newsletter to:
Ken Payne
3-4067 Col. Talbot Road
London, Ontario
N6P 1V9
Email: skiview@execulink.com

HORSESHOE ONTARIO

AFFILIATED WITH HORSESHOE CANADA

FROM THE PRESIDENT

Spring is in the air and I am sure everyone is ready for it. Personally I can't wait to get outside to practice. I am also looking forward to seeing everyone at all the summer tournaments. If you see me be sure to say hello!

I'd like to welcome the four new members of the executive: Mark Millions Jr...Jean Roseboom ... Wally Arnold ... Tom Gallina I am looking forward to working with them and the rest of the returning executive.

I would like to pass on the following information from some of the meetings I've attended this year.

Gary Batty and Ken Ruckstuhl and their crew are hard at work making the arrangements for the Canadians being held in Belleville this year. Bob Heron's group is also working hard to organize the Ontario Singles being held at the Navy Club in Peterbourgh. Tom Gallina says the arrangements for the Ontario Doubles being held at the Guelph Legion are well underway.

I would like to welcome all the new members of Horseshoe Ontario. I want you to know this is your Association and would like to encourage everyone to be as active as possible. There is always a need for scorekeepers and opportunities to volunteer in other areas, so feel free to help out in any way you can.

See you all at the pits.

John Taylor
President
905-372-5783
john.taylor@sympatico.ca

Table of Contents

Page 1 - Front Cover
Page 2 - Letter from Ontario Horseshoe Association President John Taylor
Page 3 - Table of Contents
Page 4 - Rengar Horseshoe Palace and Toledo Horseshoe Club
Page 5 - 2013 Elmer Hohl Ringer Classic Entry Form
Page 6 - 2013 Horseshoe Ontario Executive List
Page 7 - 2013 Provincial Doubles Entry Form
Page 8 - 2013 Tournament Trail Listing
Page 9 - 2013 Youth/Adult Tournament Entry Form
Page 10 - Elmer Hohl Horseshoes Advertisement
Hamilton Horseshoe Club Advertisement
Page 11 - 2013 Horseshoe Ontario Membership Application Form
Page 12 - Tournament Information from Brampton, Wingham & Woodstock Clubs
Page 13 - Horseshoe Ontario Association Information
Page 14 - Tommy's Shoe Shack Advertisement
Page 15 - Horseshoe Ontario Provincial Tournament Bid Form
Page 16 - 2013 Tournament Contacts
Page 17 - 2013 Bernie Baetz Tournament Entry Form
Page 18 - Peterborough Horseshoe Club News and Map for Provincial Singles
Page 19 - Peterborough Accommodation Info / Michigan/Ontario Friendship Tournament and Aylmer Horseshoe Club Tournaments
Page 20 - 2013 Horseshoe Ontario Singles Entry Form
Page 21 - Hotels & Accommodations in Belleville for Canadians
Page 22 - History of the Rengar Horseshoe Palace and the Belleville Horseshoe Clubs
Page 23 - Quinte Men's Horseshoe League History
Page 24 - 2013 Canadians Entry Form
Page 25 - Woodstock Horseshoe Club Advertisement
London Horseshoe Club Adertisement
2013 Michigan/Ontario Friendship Tournament
Page 26 - 2013 World's Horseshoe Information
Page 27 - 2013 World's Entry Form
Page 28 - 2013 Horseshoe Ontario Annual Meeting

It doesn't matter how you throw - just that you play the game

RENGAR

HORSESHOE PALACE

Site of the 2006..2007..2010..2012..H'SHOE Ontario Singles Championships
2011..H'SHOE Ontario Doubles Championships

14 Outdoor Courts

8 Indoor Courts

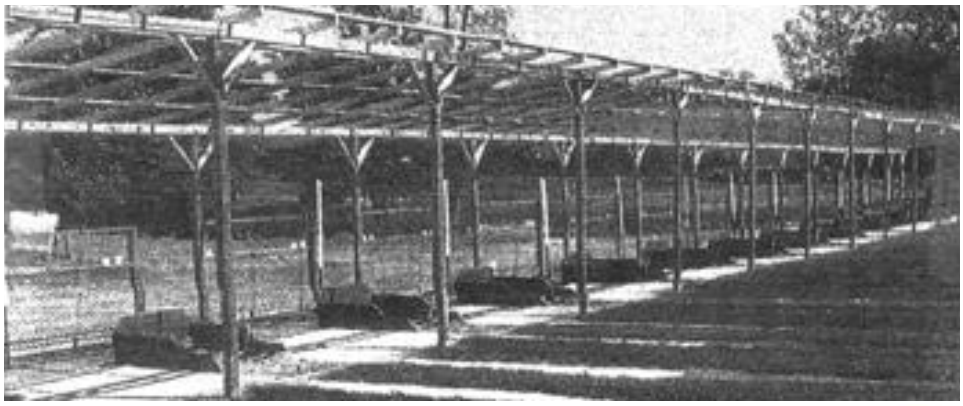

Winter And Summer League Play

Home of the Bellville Horseshoe Club ♦ Co-Host of the 2013 Canadian Championships

Indoor Winter Sanctioned Tournaments....Check HS ONT Site for Info

♦ THE PALACE ♦

"Where Champions Meet"

Your Hosts: Gary and Irene Batty
1090 Blessington Rd. Bellville Ontario
1-613-969-0974

TOLEDO Horseshoe Club

9 OUTDOOR COURTS

4 INDOOR COURTS

Winter League Play
CONTACT
Atty Jones
1-613-275-2154

Winter Indoor sanctioned tournaments check HS ONT Site for INFO
Host of the 2003....2007 Legion Provincial Championships
For Legion info contact....Harold Young 1-613-259-5542

Site of the Annual TEAM Ontario vs TEAM Quebec
TOTAL RINGER SHOOTOUT
Scheduled SUNDAY walking doubles Tournaments....Contact: Borden Curtis 1-613-928-2217

Horseshoe building located at rear of Legion Branch 475
320 County Rd. 8, Toledo, Ontario
1-613-275-2400

K. W. KHAKI CLUB

2939 Nafziger Road
R.R. # 1 WELLESLEY, ONTARIO N0B 2T0
(519) 656-2271

25th ANNUAL ELMER HOHL RINGER CLASSIC

MAY 25 & MAY 26, 2013

This prestigious tournament is held every year to honour the memory of the legendary Elmer Hohl, the greatest horseshoe pitcher of all time. This tournament is one of the finest on the yearly schedule and invariably features the top pitchers both nationally and internationally. There will be many former champions in the field and the competition is always strong. To win or place well in your class at the Elmer Hohl Ringer Classic is a mark of distinction and an excellent way to sharpen your skills for the horseshoe season. The tournament features classes for any average and entry monies are 100% returned as well as extra prize monies added.

Dinner & Entertainment

ENTRY FEE for CHAMPIONSHIP A CLASS
(both men & women) is $30.00
All other classes - $20.00 Canadian funds
Juniors - No entry fee
Proper name shirts are required

Dinner & Entertainment

There is camping available on the premises (with or without electricity), hot showers and an excellent fast food menu.
We will provide a list of alternative accommodations upon request.
Breakfast is available both mornings.
Please plan to attend the first major tournament of 2013 at the Khaki Club.

You will have a GOOD TIME!!!

(Please detach and include with your entry fee)

Please circle one only **MEN** **WOMEN** **JUNIOR** **ELDER**

MAIL ENTRY & FEES to: Mr. Wayne Becker, 112-41 Pioneer Drive, Kitchener Ontario Canada N2P 1H2.
TELEPHONE: (519) 896-6670 EMAIL: wbecker@sgci.com
Make cheque or money order payable to**: THE KHAKI TOURNAMENT FUND .** Include a SASE or email address for playing time.

ENTRY DEADLINE is MAY 1, 2013.

NAME_____

ADDRESS_____

PHONE_____ EMAIL_____ENTRY FEE PAID_____

CHPA # OR NHPA#_____

CAMPSITE? WITH ELECTRICITY ($20.00)_____WITHOUT ELECTRICITY ($20.00)_____

DATES REQUIRED_____

PARTICIPANTS LIABILITY RELEASE – In consideration of participating in such activity, I hereby waive, release and forever discharge the K. W. Khaki Club, all officers, employees, volunteers, agents servants of the afore stated organization, and all fellow participants of this event, for any and all action, cause of action, damage, loss or injury, which I may suffer as a consequence of participating in any of the K. W. Khaki Club's horseshoe pitching tournaments.

Signed_____

Parent/Guardian Signature _____ if participant is under the age of 18 at registration.

2013 Horseshoe Ontario Executive

President		
John Taylor	160 University Ave. W.	Cobourg K9A 2H2
(905) 372-5783	john.taylor@sympatico.ca	
1st VP		
Wayne Becker	112-41 Pioneer Dr.	Kitchener N2P 1H2
(519) 896-6670	wbecker@sgci.com	
2nd VP		
Marie Hartman	601 - 80 Holborn Dr.	Kitchener N2A 2V8
(519) 896-0524	hcanadianeh@rogers.com	
3rd VP		
Mark Million Jr.	965 Noble Place	Peterborough K9J 6Y3
(705) 745-9684	markmillion@sympatico.ca	
4th VP		
Steve Kendall	1452 Matchett Line	Peterborough K9J 6Y3
	kim_nicholson87@hotmail.com	
Treasurer		
Linda MacDonald	450 Cumberland Ave.	Hamilton L8M 1A0
(905) 574-3113	mysticdolphin1@sympatico.ca	
Secretary		
Lia Snell	RR #3	Dashwood N0M 1N0
(519) 237-3495	sydsnell@hay.net	
Director		
Tom Gallina	6 Woodfield Crs., RR5	Guelph N1H 6J2
(519) 824-3531	horseshoez@hotmail.com	
Director		
Jean Roseboom	1541 Stewart, 12th line	Cavan L8A 1C0
(705) 742-3713	horseshoeray@hotmail.com	
Director		
Wally Arnold	PO Box 84	Fisherville N0A 1G0
(905) 779-3409	walter.arnold@sympatico.ca	
Tournament Director		
Wayne/Dar Becker	112-41 Pioneer Dr.	Kitchener N2P 1H2
(519) 896-6670	wbecker@sgci.com	
Membership		
Terrie Singbeil	103 John St. E.	Waterloo N2J 1G2
(226) 929-2826	tsingbeil@hotmail.com	
Games Related and Hall of Fame		
Sheila Leis	1704-225 Harvard Place	Waterloo N2J 4H4
(519) 886-7488	ss.leis@rogers.com	

2013 Ontario Provincial Doubles Championship

June 8 & 9, 2013

Royal Canadian Legion Branch 234, Guelph, Ontario
57 Watson Parkway South, Guelph, Ontario 519-822-1565
(Right behind the Old Legion)

Cost to Enter: "A" class (30' & 40') $ 50.00 per player
All other classes $ 35.00 per player
Junior teams No charge
(Your scorekeeper and judge fees are now included in your entry fee.)

Note: Any Junior playing with an Adult must pay the required class entry fee and is not eligible for the Junior Trophy.

A Team will consist of both players pitching at the same distance, and the combined average cannot exceed 120 %.

NOTE: You **MUST** have pitched in 2 Sanctioned events in the last 12 months.
PROPER NAME SHIRTS AND CLOSED TOE SHOES ARE REQUIRED

ENTRY FORM AND FEE MUST BE RECEIVED BY THE TOURNAMENT DIRECTORS NO LATER THAN WEDNESDAY, May 13, 2013
Please make cheques or money orders payable to: **Horseshoe Ontario**

Mail Entries To: Wayne Becker, Tournament Director, Horseshoe Ontario
112-41 Pioneer Dr., Kitchener ON N2P 1H2
E-mail: wbecker@sgci.com **Phone:** 519-896-6670

NOTE: To check for playing times consult the Horseshoe Ontario website or send a S.A.S.E.

Player 1 (NAME)	Player 2 (NAME)
Membership #	Membership #

CONTACT INFORMATION:

Name:	Address:
Phone #:	E-Mail:

Please enter our team in: (Circle ONE only)

40' Division 30' Division Junior Division Peewee

PARTICIPANTS LIABILITY RELEASE – In consideration of participating in such activity, I hereby waive, release and forever discharge Horseshoe Ontario Inc., all officers, employees, volunteers, agents, or servants of the afore stated organization, and all fellow participants of this event, for any and all action, cause of action, damage, loss of injury, which I may suffer as a consequence of participating in the Ontario Provincial Horseshoe Pitching Tournaments.

Signature of Player 1	Signature of Player 2
Date:	Date:

For Participants of Minority Age *(Under Age 18 at the time of registration)*

Parent/Guardian Signature:	Parent/Guardian Signature:
Emergency Phone #:	Emergency Phone #:

TOURNEMENT TRAIL
Spring, Summer & Fall 2013

Date	Tournament	Location	Contact
March 23	Spring Open	Hamilton Horseshoe Club	Paul Watson
April 13	Martin Donaldson Open	Hamilton Horseshoe Club	Paul Watson
April 14	Doubles	Woodstcok Moose Centre	Al MacKay
April 27	Singles	Peterborough Naval Assoc.	Ray Roseboom
April 28	Doubles	Woodstcck Moose Centre	Al MacKay
May 5	Doubles	Woodstock Moose Centre	Al MacKay
May 11	Singles	Peterborough Naval Assoc.	Ray Roseboom
May 11	Warm-up Singles	Guelph Legion	Tom Gallina
May 14	Indoor Season Finale	Hamilton Horseshoe Club	Paul Watson
May 19	Doubles	Woodstock Moose Centre	Al MacKay
May 25 & 26	Elmer Hohl Ringer Classic	Khaki Club	Wayne Becker
May 25	Singles	Peterborough Naval Assoc.	Ray Roseboom
June 1	Draw Doubles	Stompers Pits, Omemee	John Fair
June 1	Brampton Open Singles	Brampton Horseshoe Club	Ken Condie
June 2	Doubles	Woodstock Moose Centre	Al MacKay
June 8-9	**Ontario Doubles**	**Guelph Legion**	
June 15	Roy Bean Tournament	Listowel Legion	Randy
June 15	**Youth/Adult Championships**	**Woodstock Moose Centre**	**Al MacKay**
June 15	Bert Large Mem. Open Singles	Brampton Horseshoe Club	Ken Condie
June 16	Doubles	Woodstock Moose Centre	Al MacKay
June 22	Mixed Doubles	Aylmer Horseshoe Club	Keith Lindsay
June 22-23	Michigan/Ontario Friendship	Mt. Morris Horseshoe Club	Tom Gallina
July 1	Draw Doubles	Stompers Pits, Omemee	John Fair
July 6	Mixed Doubles	Aylmer Horseshoe Club	Keith Lindsay
July 6	Draw Doubles	Stompers Pits, Omemee	John Fair
July 10-14	**Canadian Championships**	**Quinte Spoprts & Wellness Centre, Bellville**	
July 14	Doubles	Woodstock Moose Centre	Al MacKay
July 20	El. Pembleton Mem. Open Singles	Brampton Horseshoe Club	Ken Condie
July 21	Listowel Fair Horseshoe Tournament	Listowel Fairgrounds	Randy
July 22-August 3	**World Championships**	**St. George, Utah, USA**	
July 28	Doubles	Woodstock Moose Centre	Al MacKay
August 3	Draw Doubles	Stompers Pits, Omemee	John Fair
August 4	Doubles	Woodstock Moose Centre	Al MacKay
August 10	Open Doubles	Guelph Legion	Tom Gallina
August 17	Mixed Doubles	Aylmer Horseshoe Club	Keith Lindsay
August 17	Bernie Baetz Tournament	Khaki Club	Wayne Becker
August 18	Doubles	Woodstock Moose Centre	Al MacKay
August 24-25	**Ontario Singles**	**Peterborough Horseshoe Club**	
August 31	Mixed Doubles	Aylmer Horseshoe Club	Keith Lindsay
September 7	Brampton Open Walking Doubles	Brampton Horseshoe Club	Ken Condie
September14	Draw Doubles	Stompers Pits, Omemee	John Fair
September 15	Benny McDonald Mem. Mixed	Woodstock Moose Centre	Al MacKay
September 21	Open Doubles	Peterborough Naval Assoc.	Ray Roseboom
September 21	Open Doubles	Guelph Legion	Tom Gallina
September 28	Wellesley Apple Butter Tournament	Wellesley	Roy Hartman

Third Annual Youth/Adult Doubles Tournament
"Bring a Youth Player & Enjoy the Fun"

Saturday, June 15, 2013

Woodstock Moose Family Centre # 1141
690 Sutherland Drive, Woodstock, ON N4S 6G7
519-537-6010

Entry Fee - $ 20.00 per team.....Teams will have a 90 % combined limit

Team will consist of 2 pitchers who **MUST** be members of "Horseshoe Ontario"

One Adult (Male or Female, 30 or 40 Foot)
One Youth (Male or Female, 30 or 40 Foot)

$200.00 in additional prize money

Format will be Round-Robin with divisions set up in 4, 6, or 8 / A, B, C, etc, Divisions depending on total team percentages similar to the Ontario Doubles Tournament.
The idea of this tournament is to promote Youth participation in our fine sport of Horseshoe Pitching.

Pitching will start @ 9:00 a.m. and 1:00 p.m.Pitchers must sign-in one hour prior to start time.

PROPER NAME SHIRTS AND CLOSED TOE SHOES ARE REQUIRED

ENTRY FORM AND FEE MUST BE RECEIVED BY THE TOURNAMENT DIRECTORS NO LATER THAN SATURDAY, MAY 25, 2013

Mail Entries To: Al MacKay, Tournament Director @ Woodstock Moose Family Centre #1141
690 Sutherland Drive, Woodstock, Ontario N4S 6G7
E-mail: lodge1141@mooseunits.org Phone: 519-537-6010

Player 1 (NAME)	Player 2 (NAME)
Membership #	Membership #

CONTACT INFORMATION:

Name:	Address:
Phone #:	E-Mail:

PARTICIPANTS LIABILITY RELEASE – In consideration of participating in such activity, I hereby waive, release and forever discharge Horseshoe Ontario Inc., all officers, employees, volunteers, agents, or servants of the afore stated organization, and all fellow participants of this event, for any and all action, cause of action, damage, loss of injury, which I may suffer as a consequence of participating in this sanctioned tournament.

Signature of Player 1	Signature of Player 2
Date:	Date:

For Participants of Minority Age *(Under Age 18 at the time of registration)*

Parent/Guardian Signature:	Parent/Guardian Signature:
Emergency Phone #:	Emergency Phone #:

Elmer Hohl

HORSESHOES

-Sanctioned by the NHPA & Horseshoe Canada for tournament play
-Heat hardened points for durability
-Horseshoes are matched by weight in pairs and available in ½ ounce increments
-Guaranteed against breakage for one year from date of purchase (return both shoes in original carton)

$60.00/pair
(Tax included)
(shipping and handling extra if applicable)

Elmer Hohl Horseshoes
c/o Steve Hohl
30 King St. S., PO Box 1556, Ridgetown, Ontario, Canada N0P 2C0 ♦ Phone (519) 674-1361

NOTE: NEW EMAIL ADDRESS: hohlhorseshoe@gmail.com

Champion Designed Top Quality Pitching Horseshoes

Come Join Us All Year Round
at the
Hamilton Horseshoe Pitching Club
located at
170 Brockley Dr. Hamilton, ON L8E 3C5

Year Round Pitching
- Indoor and Outdoor Pits
- League Play
- Leasure Play

Sanctioned Tournaments Monthly
- September through May
- Home of the Wildest 4 Man Team Tournament

For more information contact us at 905-561-4344

Horseshoe Ontario Membership Form 2013

First Name	Last Name		Membership No.
Male Female	Birthday (DD/MM/YY)	Club Affiliation	Phone Number ( )
Street		City	Postal Code
Email Address:			Pitching Distance (Please circle one) 30 feet 40 feet

Adult Membership fee is $20.00 a year.
Junior Membership fee is $1.00 a year.

Last year of membership_____

PARTICIPANTS LIABILITY RELEASE – In consideration of participating in such activity, I hereby waive, release and forever discharge Horseshoe Ontario Inc., all officers, employees, volunteers, agents servants of the afore stated organization, and all fellow participants of this event, for any and all action, cause of action, damage, loss or injury, which I may suffer as a consequence of participating in the Ontario Provincial Horseshoe pitching tournaments.

Signed_____Dated_____

Witness _____

PARTICIPANTS LIABILITY RELEASE FOR PARTICIPANTS OF MINORITY AGE (under age 18 at time of registration)
This is to certify that I, as parent/guardian with legal responsibility for this participant, do consent and agree to his/her release as provided above. I release to indemnify the Releases from any and all liabilities incident to my minor child's involvement or participation in these programs a provided above.

Parent/Guardian Signature _____ Emergency Phone # _____

Witness _____ Dated_____

Mail your Cheque or Money Order (**no cash please**) along with the above Membership Form to:
Terrie Singbeil
103 John Street E.,
Waterloo, ON N2J 1G2

NOTE:

Please complete this section and send it in with your membership application!!

Do you wish to receive the Ontario Horseshoe Newsletter? ❑ Yes ❑ No

Would you like to receive a printed copy sent to you by mail? ❑ Yes ❑ No

I would be happy to print it myself from the Ontario Horseshoe Website ❑ Yes ❑ No

As a requirement of our insurance policy **ALL** members **MUST** have signed this waiver for 2013. If you have not already done so, please sign it and forward it to:
Terrie Singbeil
Membership Chairman, Horseshoe Ontario
103 John Street E.
Waterloo, ON N2J 1G2

BRAMPTON MEN'S HORSESHOE CLUB

FELLOWSHIP - SPORTSMANSHIP - FRIENDLY COMPETITION

Since 1978

We finished the 2012 season, our 35th with our awards/banquet on November 3rd, with 91 members attending. We sat down to a 4 course dinner, open bar, awards and yearbook handed out, later some played darts, and card games. Awards this year 1st Jackets 2nd Hooded sweatshirts 3rd T-Shirts.

We are in the planning stages for this coming season; registration will take place on April 9th at the Legion Branch 15 at our park. We have already received two registration forms from new members, through the website and are expecting at least six more, all but 1 or 2 may not be coming back, our membership should be around 110 plus, this year.

We had 22 members go to the Hamilton club for a fun tournament on February 9th and were impressed by their hospitality, and Paul Watson who setup and kept the results. "Great time had by all"

All Tournaments start at 09:00am usually on time thanks to our Tournament Director John Quackenbush and the use of our club computer. If rained out they will be played on Sunday (the drainage is excellent and will drain within 15 minutes). Entry – Fee for all tournaments $10 per person, added prize money. Normally $60 - $40 - $20 all divisions.

This year we will hold our annual Tournaments on:

June 1st Brampton Open Sanction Singles
June 15th Bert Large Memorial Open Singles
July 20th Elwood Pembleton Memorial Open Singles
August 17th Club Members Single and Doubles (members only) $1000 in prize money no entry fee.
September 7th Brampton Fall Open Walking Doubles (last year $1220.00 in prize money, 1st $100 2nd $70 3rd $40.
Our Fall tournament we add 8 additional portable courts, thanks to Earl Vanderhart.

We will also be hosting Peel Police Charity tournament, City of Brampton and McDonalds once again this year.

I encourage all horseshoe players to come out and experience playing, on what we feel are the finest courts anywhere, along with a beautiful park setting and the Royal Canadian Legion.

Check out our website horseshoebrampton.ca for all up dates for tournaments, past and present. On the home page we added Gone but never forgotten and our Yearbook.

If any club wishes to post information on our website, send me a copy kencondie@gmail.com

May your life be full of ringers, Ken Condie

Woodstock Moose Family Center #1141

4th Annual Youth/Adult
Horseshoe Pitching Championships,
Sat June 15th, 2013

Horseshoe Tournaments for 2013

Sun Apr 14. Sanctioned
Sun Apr 28. Non-sanctioned
Sun May 5. Sanctioned
Sun May 19. Non-sanctioned
Sun June 2. Sanctioned
Sun June 16. Non-sanctioned
Sun July 14. Sanctioned
Sun July. 28. Non-sanctioned
Sun Aug. 4. Sanctioned
Sun Aug. 18. Non-sanctioned

Sunday Sept 15th 2013

The Benny McDonald Memorial Mix
HorseshoeTournament.
Register before 12:45pm ♦ Play at 1pm
Everyone welcome!!

Every Wednesday Evening 7pm
Mixed Horseshoe League ♦ Everyone Welcome!

Wingham Sportsman Association

High/Low draw partner tournaments held every
Thursday year round starting at 7:30pm.
Saturday tournaments held on the 2nd and the 4th Saturdays
of each month from the 2nd week in November
thru the end of May.
gistrations begins at 10:30 am and play starts at 11:00 am.
Sanctioned by Horseshoe Ontario.
Entry fee $7.00 on Saturdays

Roy Bean Horseshoe Tournament
Saturday June 15, 2013.
Registration begins @ 11:30 Play Begins @ 12:00.
Tournament held @ the Listowel Legion
Contact Randy @ <tel:519-291-1083> 519-291-1083
for more info

Listowel Fair Horseshoe Tournament
Sunday July 21, 2013
Registration begins @ 11:30. Play Begins @ 12:00
Tournament held @ the Listowel Fairgrounds
Contact Randy @ <tel:519-291-1083> 519-291-1083
for more info

TOLL OF TIME

Horseshoe On. extends sincere sympathy to the families & friends of passing members.

ALLISTER COOK - Stratford, On. February 22, 2012
Long time member & horseshoe pitcher from KW Khaki Club

RON GRAY - Alderville, On. May 16, 2012
A real gentleman & competitor in our sport

FRANK HUGHES - Waterloo, On. August 1, 2012
Former President of KW Khaki Club & member of H.O.

KATHY CANNING - Scarborough, On. October 31, 2012
Was a member & participant in Scarborough Horseshoe League. Kathy will always be remembered by her great smile.

DELMAR (DEL) RUMBOLD - London, Ontario January 13, 2013
Del was a long standing member of the London Horseshoe Club and Horseshoe Ontario

RECUPERATING

Charlie Hastings - Barrie, On. **Bruce Hohl** - New Hamburg, On.
Both Charlie & Bruce underwent hernia surgery and are on the mend.

50th ANNIVERSARY CONGRATULATIONS

Roy & Marie Hartman - November 24, 2012

BIG WINNERS

Tom Gallina's daughter, Denise, & 5 of her friends won a 5 day trip to LA (academy awards) on the Kelly – Michael Show.

HALL OF FAME - HORSESHOE ONTARIO

If you have anyone in mind you think would meet the criteria for induction into the H.O. Hall of Fame, please submit a resume to me.
Include accomplishments on the international, national, provincial & local levels.
Criteria for Player - 3 or more championship titles
Outstanding promoter, organizer, builder or administrator in the sport of Horseshoe pitching.

HALL OF FAME - HORSESHOE CANADA

This year's category will be for Organizer/Promoter.

Send your Info to: Sheila Leis, 1704 – 225 Harvard Pl., Waterloo, On. N2J 4H4 ss.leis@rogers.com

GAME-RELATED ITEMS: UPDATE

New Items for You to Check Out! - Please Support Your association

Horseshoe Angel Pins - $6.00 ♦ **Horseshoe Carrying Bags** - $20.00 ♦ **Horseshoe Earrings** - $25.00

With the Canadian Championships in Belleville this summer and the 2014 World Tournament in Buffalo, NY (Hamburg) Get your shirts early. You'll be playing several days in each of these events.

Horseshoe On. T- Shirts - $12.00 & $15.00 ♦ **Horseshoe On. Golf Shirts** - $25.00

Ladies "V" Neck T- Shirts - $15.00 ♦ **Horseshoe On. Sweatshirts** - $25.00

Don't forget to get your Horseshoe Canada Yearbook only $12.00

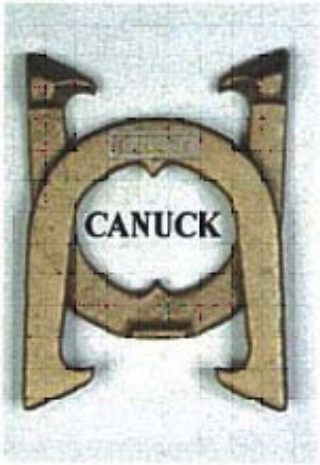

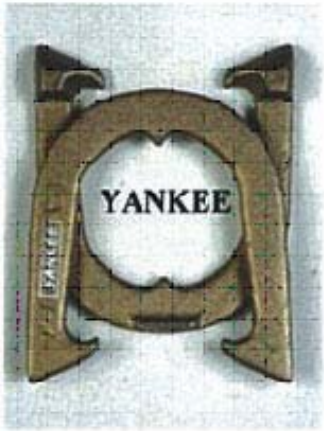

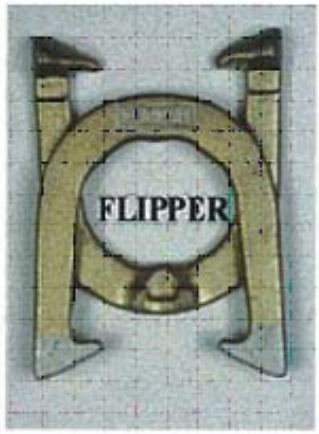

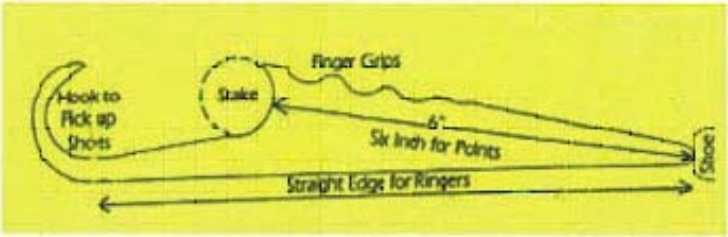

Tommy's Shoe Shack
Guelph and Area Horseshoe Sales Representative
Tom Gallina 519-824-3531
6 Woodfield Cres., R.R #5, Guelph, ON N1H 6J2 Canada
Email: horseshoez@hotmail.com

HORSESHOE ONTARIO

BID REQUEST TO HOST PROVINCIAL TOURNAMENT

Year _____ Ontario Singles _____ Ontario Doubles _____

Name of Club _____ Location _____

Mailing Address _____

Contact _____ Telephone ( ) _____ Email _____

Courts: Horseshoe Ontario requires a minimum of 20 courts to host the Singles and 14 courts for Doubles.

How many permanent courts do you have? Sand _____ Clay _____

How many portable courts? On Gravel _____ On Pavement _____

How many courts will be set up with walkways for 30 Foot _____ 20 Foot _____

Do you have ample parking? _____

Sand courts must have mason brick sand and be topped up as required after each shift.

Added Prize Money

The Horseshoe Ontario suggested minimum added prize money for both the Singles and Doubles is $1000.00.
There is a required minimum deposit of $200.00 with this form. The deposit will be returned if the bid is unsuccessful.

Host Club will be required to supply:

1. Clip boards, pencil sharpener and pencils for each court.
2. Shovels, brooms and or rakes and watering cans for pit maintenance.
3. Paint for stakes and for painting the stakes after the completion of each shift.
4. Scoreboards and chairs for the scorekeepers in the center of each court.
5. Bulletin board for posting game results.
6. Dry place to set up computer with electrical outlets.
7. Tables to set up Horseshoe Ontario Related Items.
8. Place to lock up computer and Games Related Items at night.
9. Added prize money (except deposit) in cash by Friday afternoon.
10. Supply food and bar.
11. Supply list of accommodations (hotels, camping etc.) in your area.
12. Complete directions to your club.
13. Portable pits must be level (preferably on pavement) with non slip walkways.
14. Trophies or Plaquesfor winners in each class and all Juniors.

Optional (Host Club)

Opening Ceremony
Prizes and/or snacks for Juniors
Gift bags or pins for all Players
Media coverage (newspaper/TV etc.)
Banquet
Entertainment

Horseshoe Ontario will be required to supply:

1. Computer and paper.
2. Score sheets.
3. Check memberships, name shirts and hand out individual round robin sheets.
4. Prizes for Juniors if not supplied by the Host Club
5. Post results.
6. Present trophies and prize monies to winners of each class.
7. Judges and equipment.
8. Have photographs taken for the Canadian Yearbook
9. Assist the Host Club with media coverage.

2013 Tournament Contacts

Barrie Horseshoe Club	Don Gray	Barrie	(705) 734-3577
	dgray3@slh.ca		
Beachville Legion	Ken Pellow		
	Shea Pellow	Beachville	(519) 539-1709
Belleville Ringer Horseshoe Palace	John Taylor	Belleville	(905) 372-5783
	john.taylor@sympatico.ca		
Brampton Men's Horseshoe Club	Ken Condie	Brampton	(905) 792-3594
	kencondie@gmail.com		
Bridgeport Rod & Gun	John Jansen	Bridgeport	(519) 824-5606
East Elgin Comm. Complex HS Club	Keith Lindsay	Aylmer	(519) 773-3355
Guelph Legion	Tom Gallina	Guelph	(519) 824-3531
	horseshoez@hotmail.com		
Hamilton Horseshoe Pitching Club	Paul Watson	Hamilton	(905) 561-4344
	pjwatson@rogers.com		
Khaki Club	Wayne Becker	Wellesley	(519) 896-6670
	wbecker@sgci.com		
Kitchener Moose Lodge	Roy Hartman	Kitchener	(519) 896-0524
	hcanadianeh@rogers.com		
Lakehead Leeners	Ed Zapior	Thunder Bay	(807) 683-3333
Listowel Legion	Randy McLaughlin	Listowel	(519) 291-1083
London Horseshoe Club	Ken Payne	London	(519) 652-5304
	skiview@execulink.com		
Orillia Horseshoe Club	Gary Puddicombe	Orillia	(705) 534-7322
Peterborough Horseshoe Club	Bob Heron	Peterborough	(705) 742-6824
	Ray Roseboom	Peterborough	(705) 742-3713
	horseshoeray@hotmail.com		
Pitchers Of Pebbly	Terry Koivisto	Pebbly Beach	(807) 683-5825
Waterloo Rod & Gun Club			
Wingham Horseshoe Pitching Club	Don Neville	Wingham	(519) 357-4230
Woodstock Horseshoe Pitching Club	Al Mackay	Woodstock	(519) 533-8653
	lodge1141@mooseunits.org		

NOTE:

If you want your Email address added to the Tournament Contact list, please send it to Ken Payne

skiview@execulink.com

HELP!!!

We are looking for ways to raise money so that we can increase the Prize Money at our Singles & Doubles tournaments. Give or send your ideas to:

John Taylor 905-372-5783

john.taylor @ sympatico.ca

K. W. KHAKI CLUB

R.R. #1 WELLESLEY, ONTARIO N0B 2T0

2939 Nafziger Road, Wellesley, Ontario (519) 656-2271

4th ANNUAL
BERNIE BAETZ RINGER CLASSIC
August 17, 2013

The K.W. Khaki Club is proud to bring you the 5th Annual Bernie Baetz Ringer Classic.
This tournament is being held to honour a man that dedicated endless hours as a promoter of the sport of horseshoe pitching in Ontario and indeed all of North America.

ENTRY FEE for CHAMPIONSHIP A CLASS (both men & women) is $30.00 CDN.
All other classes - $20.00 CDN.
Juniors - No entry fee
Proper name shirt is required

There is camping available on the premises (with or without electricity), hot showers and an excellent fast food menu.
We will provide a list of alternative accommodations upon request.
This tournament is sure to become one of the major pitching events of the season.

See you there, you'll have a GREAT TIME!!!

✂----------

(Please detach and include with your entry fee)

Please circle one only MEN WOMEN JUNIOR ELDER

MAIL ENTRY & FEES to: Mr. Wayne Becker, 112-41 Pioneer Drive, Kitchener Ontario Canada N2P 1H2.
TELEPHONE: (519) 896-6670 EMAIL: wbecker@sgci.com
Make cheque or money order payable to**: THE KHAKI TOURNAMENT FUND .** Include a SASE or email address for playing time.

ENTRY DEADLINE is July 22, 2013.

NAME_____

ADDRESS_____

PHONE_____ EMAIL_____ENTRY FEE PAID_____

CHPA # OR NHPA#_____

CAMPSITE? WITH ELECTRICITY ($20.00)_____WITHOUT ELECTRICITY ($20.00)_____

DATE(S) REQUIRED_____

NOTE: Payment for Camping and Dance MUST be made upon arrival - Not with your Entry Fee

PARTICIPANTS LIABILITY RELEASE – In consideration of participating in such activity, I hereby waive, release and forever discharge the K. W. Khaki Club, all officers, employees, volunteers, agents servants of the afore stated organization, and all fellow participants of this event, for any and all action, cause of action, damage, loss or injury, which I may suffer as a consequence of participating in any of the K. W. Khaki Club's horseshoe pitching tournaments.

Signed_____

Parent/Guardian Signature _____ if participant is under the age of 18 at registration.

Peterborough Horseshoe Club News

2013 Horseshoe Ontario Provincial Singles Championships

The Peterborough Horseshoe Club, along with The Peterborough Naval Association will be hosting the 2013 **Horseshoe Ontario Provincial Singles Championships** at the Peterborough Naval Association 24 Whitlaw St, Peterborough

August 24 and 25, 2013.

Please be aware that a major event, Wakefest, is also scheduled in Peterborough for this same weekend. It is important that you book rooms as early as possible. A list of nearby hotels, motels, campgrounds, and restaurants (on the next page) as well as a map showing the location of The Peterborough Naval Association (below) can be found in this newsletter.

Peterborough Horseshoe Club 40th Anniversary

celebrating 40th anniversary

1973 - 2013

The Peterborough Horseshoe Club is celebrating its 40th anniversary this year. Twenty new pits are now available allowing more participation and better scheduling of our leagues and tournaments. Plans are being made for a number of special events this year including the Singles Championships to celebrate this anniversary.

Sanctioned Singles Tournaments

Peterborough Naval Association, 24 Whitlaw St, Peterborough
April 27, 2013 - 10:00 am start
May 11, 2013 - 10:00 am start
May 25, 2013 - 10:00 am start
Pre-registration is required by the Wednesday before the tournament date. Contact **Ray Roseboom 705-742-3713** or **Bob Heron 705-742-6824** for information and registration.

Non Sanctioned Tournaments

Stompers Pits –Doubles, draw for partner
RR#2 780 Cottingham Rd, Omemee, ON K0L2M0
June 1, 2013 - 9:15 am start
July 1, 2013 - 9:15 am start
July 6, 2013 - 9:15 am start
Aug 3, 2013 - 9:15 am start
Sept 14, 2013 - 9:15 am start
Contact **John or Carol Fair @ 705-799-7734** for information

Peterborough Naval Association
24 Whitlaw St, Peterborough

"Naval Club Open Doubles"

Sept 21, 2013 - 10:00 am start
Contact **Ray Roseboom 705-742-3713** or **Bob Heron 705-742-6824** for information

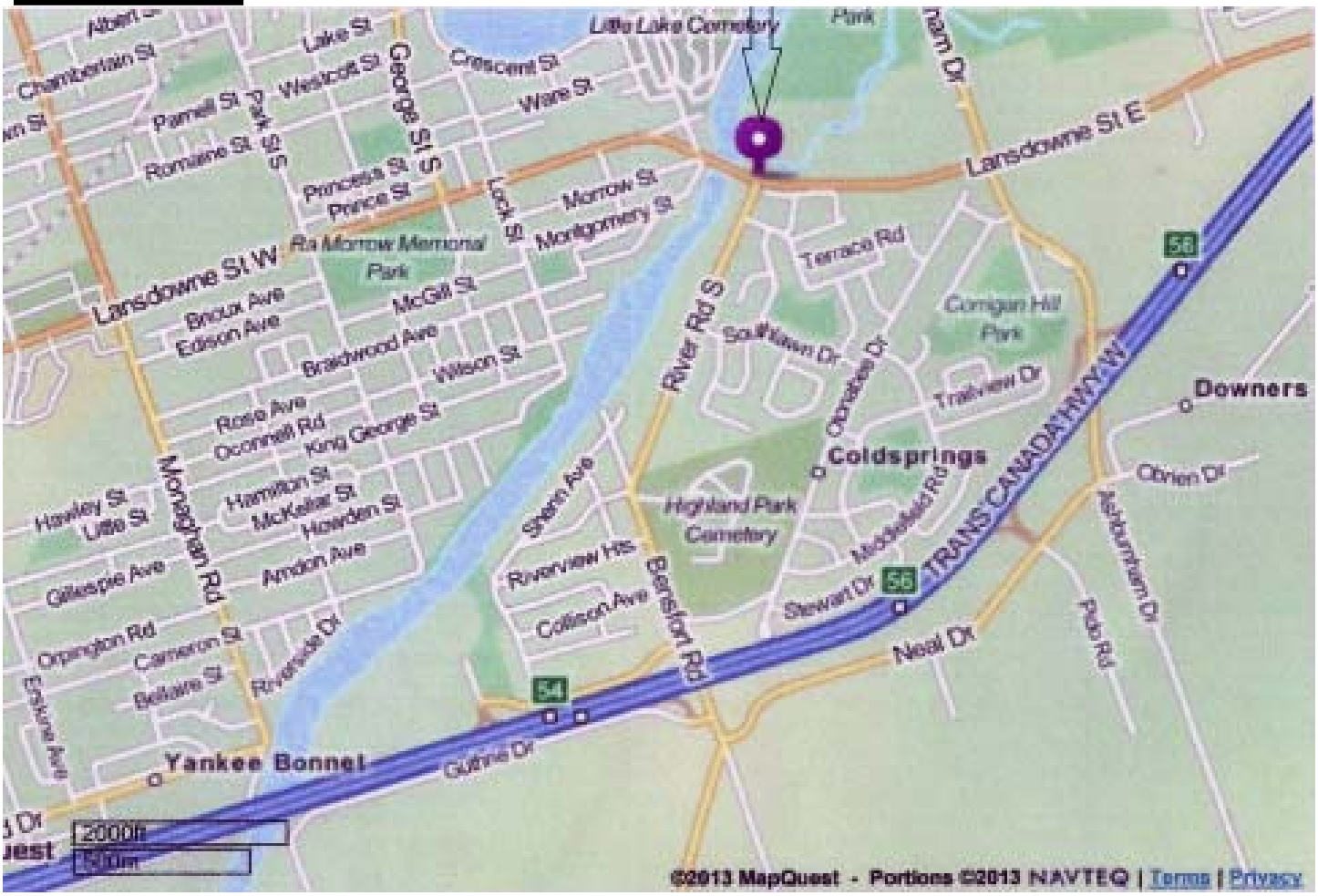

2013 Horseshoe Ontario Provincial Singles Championships
August 24 and 25, 2013
"Nearby Peterborough Hotels, Motels, Campgrounds, and Restaurants"

Name	Address	Phone	Rate Before Tax	
Hotels				
Best Western Otonabee Inn	84 Lansdowne St East	(705) 742-3454	$125.25	Next Door To PNA
Motel 6	133 Lansdowne St East	(705) 748-0550	$ 79.99	Short Walk East
Holiday Inn	150 George St North	(705) 743-1144	$139.99	On Little Lake
Quality Inn	1074 Lansdowne St West	(705) 748-6801	$ 89.00	
Comfort Inn	1209 Lansdowne St West	(705) 740-7000	$115.00	
Super 8	1257 Lansdowne St West	(705) 876-8898	$123.88	
Motels *(basic accomodation -check ratings)*				
Nite Owl Motel	958 Highway 7 East	(705) 743-3504	$ 60.00	
Carriage Inn Motel	963 Highway 7 East	(705) 745-0573	$ 65.00	
Robyn's Motel	1136 Highway 7 East	(705) 745-3225	$ 69.00	
Blue Jay Motel	1165 Highway 7 East	(705) 745-5205	$ 69.99	
Camgrounds				
Beavermead Park	2011 Asburnham Drive	(705) 742-9712	Phone	Behind Navy Club
Indian River Hideaway	2140 Highway 7 East	(705) 295-4848	Phone	
Hiawatha Tent & Trailer Park	RR 2 Keene	(705) 295-7030	Phone	
Restaurants *(within walking distance)*				
Baker's Fish & Chips	31 Lansdowne St West	Open for breakfast		Across the bridge
Carousel Restaurant	116 Lansdowne St East	Open 7:30 am		Up the hill

"Note: You must book as early as possible. A major event, Wakefest, is also scheduled this weekend."

Tournaments at Guelph Legion

These are our first Annual. All Doubles Tournaments will be
Hi low and or handicap (canstats will be used)
Singles can be mixed to make class avg. balance.
Same for doubles.
All tournaments will be sign up at 10am and play at 11am.
All tournaments will be sanctioned for the carded ones
and non sanction for the regulars.
Call ahead to book your sure spot
Winners of each Dbls A - B class, $100 for first place.
(If classes are full). 12 teams max per class.
2 groups of 6 with top 2 teams play off for first and second.

"C" class can be entered
if entrys warrant.
Entry Fees: Singles $15.00
Doubles $25.00 per team.

Tournament Dates:

May 11 - Warm Up Singles
August 10 - Open Doubles
September 21 - Open Doubles
Call **Tom Gallina**
519-824-353 email
horseshoez@hotmail.com
Patty McBratney 519-265-6488
or **Jenn Lawrence 519-829-2957**

Aylmer Horseshoe Club Tournaments

All tournaments will be held at the Aymer Horseshoe Club Pits
which are located at the rear of the
East Elgin Community Complex & Arena

Saturday, June 22 @ 1:00 P.M.
Junior & Adult Mixed Doubles
Saturday, July 6 @ 1:00 P.M.
Junior & Adult Mixed Doubles
Saturday, August 17 @ 1:00 P.M.
Junior & Adult Mixed Doubles
Saturday, August 31 @ 1:00 P.M.
Junior & Adult Mixed Doubles

For more information call **Keith Lindsay**
at **519-773-3355**

2013 Ontario Provincial Singles Championship

August 24 & 25, 2013

Peterborough Horseshoe Club/Peterborough Naval Association
24 Whitlaw Street, Peterborough, Ontario

Cost to enter: All "A" Classes $ 50.00 per player
All other classes $ 35.00 per player
All Junior classes No charge
(Your scorekeeper and judge fees are now included in your entry fee.)

PROPER NAME SHIRTS AND CLOSED TOE SHOES ARE REQUIRED

ENTRY FORM AND FEE MUST BE RECEIVED BY THE TOURNAMENT DIRECTORS
NO LATER THAN **WEDNESDAY, JULY 31, 2013.**
Please make cheques or money orders payable to: **Horseshoe Ontario**

Mail Entries To: Wayne Becker, Tournament Director, Horseshoe Ontario
112-41 Pioneer Dr., Kitchener ON N2P 1H2
E-mail: wbecker@sgci.com Phone: 519-896-6670

To check for playing times consult the Horseshoe Ontario website or send a S.A.S.E.

Name:	Membership #
Address:	Phone #
E-Mail:	

Please enter me in the following class: (Circle ONE only)

MEN WOMEN SR MEN 40' ELDERS JUNIOR PEEWEE

PARTICIPANTS LIABILITY RELEASE – In consideration of participating in such activity, I hereby waive, release and forever discharge Horseshoe Ontario Inc., all officers, employees, volunteers, agents, or servants of the afore stated organization, and all fellow participants of this event, for any and all action, cause of action, damage, loss of injury, which I may suffer as a consequence of participating in the Ontario Provincial Horseshoe Pitching Tournaments.

Signature of Player	Date:

For Participants of Minority Age *(Under Age 18 at the time of registration)*

Parent/Guardian Signature:
Emergency Phone #:

Hotels and Accomodations Belleville, Ontario

Hotels within walking distance to the Canadian Championships

BEST WESTERN BELLEVILLE

Contact Name: Misty Kimmett
Address: 387 North Front Street, Belleville, ON
Reservation Phone #: 613-969-1112
Room Rate: $145.00
Room Type: Two Double Beds, Non-Smoking, including hot breakfast in the morning,
indoor pool, hot tub, and free wireless internet
# of Rooms:20
Group Code: 2013 Can Horseshoe Champ

FAIRFIELD INN & SUITES BY MARRIOT

Contact Name: Betty Moon-Rae
Address: 407 North Front Street, Belleville, ON K8P 3C8
Reservation Phone #: 613-962-9211
Room Rate: $149 + tax/levy per room per night
Room Type: 5 Rooms with 2 Queen Beds
12 Rooms with King bed and double sofa pullout
3 King bed only
# of Rooms: 20
GROUP RELEASE DATE: June 10, 2013 ? all rooms must be reserved before this date.
Group Code: 2013 Can Horseshoe Champ- CANP

Hotels within a 10 to 30 minute drive to event

COMFORT INN TRENTON

Contact Name: NA
Address: 68 Monogram Place Trenton, ON
Reservation Phone #: 613 965 6660
Room Rate: $99.99 plus tax
Room Type: 2 beds
# of Rooms: 20 non-smoking rooms with 2 double beds
Group Code: 2013 Can Horseshoe Champ
GROUP RELEASE DATE: June 10, 2013 ? All rooms must be reserved before this date.

LOYALIST COLLEGE RESIDENCE

Contact Name: Dave Templar
Address: 284 a Wallbridge-Loyalist Rd.
Reservation Phone #: 613-969-1913 x2103
Room Rate: $125.00+HST
Room Type: 6 Bedroom Apartment (single beds), Kitchen, 2 Bathrooms, Living Area (College Residence)
# of Rooms: 8 Apartments (48 rooms) ? Must be booked as a whole apartment
Group Code: 2013 Can Horseshoe Champ

HAMPTON INN BY HILTON NAPANEE ONTARIO

Contact Name: Debbie Lucas
Address: 40 McPherson Dr., Napanee, ON
Reservation Phone #: 613 354-5554
or Toll Free 866 780-0999
Room Rate: $119
Room Type: 2 Queen beds
# of Rooms: 20
GROUP RELEASE DATE: June 10, 2013 ? all rooms must be reserved before this date.
Group Code: CHC

RAMADA TRENTON

Contact Name: Kelly Brintnell
Address: 99 Glen Miller Rd, Quinte West
Reservation Phone #: 613-394-4855
Room Rate: $110
2 double beds or 1 queen with a pullout couch
# of Rooms: 14 rooms
Group Code: 2013 Can Horseshoe Champ

Camping in the local area

See: http://www.yellowpages.ca/search/si/1/Campgrounds/Belleville+ON

"Dare to Dream"

The History of Rengar Horseshoe Palace and the Belleville Horseshoe Club

To the best of my recollection it all started in the winter of 1999 . We were pitching horse shoes at Magnus Construction and Garry Batty had mentioned to me that he had an idea to build a new indoor horseshoe pitching facility. Maybe I better back up for a moment and tell you that Dave Logan first got a group of people together to pitch horseshoes during the winter months and so Gord Ferrill one of the owners of Magnus Construction allowed us to rent one of his buildings for this purpose. There were three sets of pits and it was heated with an oil furnace which provided us with heat and fumes, the lighting was poor and the pits were quite close to one another. It may not been the ideal place, but it gave us a place to play during the winter months for several years. Gary had been promoting his idea for this new facility to anyone who would listen and in a small restaurant somewhere near Havlock he produced a hand drawn sketch to a group of us on our way to Peterborough for a tournament.

Gary knew of someone by the name of Gary Tucker who had offered to give him standing timber if he wanted it, so he talked to Floyd Peters about selling firewood as a means to raise money for this dream of his and the next thing you knew Gary had a team of 7 guys cutting trees and clearing bush. In one week Lloyd Peters, Floyd Peters, Clarke Savage, David Batty, Fred White, Jack Scott, and Gary Batty had cleared, split and piled 200 bush cord of wood which was sold for $90.00/cord. Over the next 2 years approximately 70 bush cord/year was sold to continue to raise money for the project. The original plan was to install 3 sets of pits however the more Gary thought about it the more he realized that it would require 6 or 8 sets of pits if we wanted to host any major tournaments so the decision was to move towards the 8 sets of pits.

Once enough money had been raised the building frame was erected, 30 hydro poles were purchased and cut down to7" square beams which were used for the main support of the building and the slab material left over from the poles was used for strapping the inside wall, thus eliminating any material waste.

Gary, Floyd and Jack cut logs which were brought to the building site and a portable mill was brought in and the boards were cut for the pits and the backstops, and the siding and the insulation was next to be installed by many volunteers.

The building was basically completed in the fall of 2001 and we would have to turn our thoughts to heating the building, naturally because of the wood source which had thus far been made available to Gary it seemed the natural choice to go to an outdoor wood burning furnace and so it was purchased and installed.

Prior to our first tournament in 2001 Gary decided that a new horseshoe club and executive should be formed and the original nominated members of this new club are as follows:

President – Richard Burden	Vice President - John Taylor
Secretary – Ed Everden	Treasurer – Gary Batty
Executive – Floyd Peters	Executive – Bob Deline

The new executive decided that they would call themselves the "Belleville Horseshoe Club" and the building would be called the "Rengar Horseshoe Palace". After hosting several sanctioned horseshoe tournaments this led the executive towards hosting the Ontario Horseshoe Championships so in the spring of 2006 fourteen sets of outdoor pits were installed. The Belleville Horseshoe club has hosted the Ontario Singles in 2006, 2007, 2010, 2012 and the Doubles in 2011 at the Rengar Horseshoe Palace.

The Belleville Horseshoe Club has taken on the task of hosting the Canadian Horseshoe Championships at the " Quinte Wellness Centre" formerly known as the " Quinte Sport Centre" in Belleville.

The Canadian Horseshoe Championships are being organized by a dedicated group of locals and provincial executives, including (from back, left to right) President of Horseshoe Ontario John Taylor, Dave Wright, President of the Belleville Horseshoe Club Ken Ruchstul, Ric McIvor, President of the Quinte Horseshoe League Dana Howell, Wayne White, Clayton Roy, Bob Deline. (Front, Left to right) Darwin Rocchetti, Ev Everton and member of the Horseshoe Hall of Fame Gary Batty.

The present Executive for the Belleville Horseshoe Club are as follows:

President – Ken Ruckstuhl
Vice President – Wayne White
Treasurer - Gary Batty
Executive – Doug Cauchard
Executive – Dave Wright

Because of the dream of a few horseshoe pitchers the Belleville Horseshoe Club and Rengar Horseshoe Palace are known by many horseshoe pitchers from all over Ontario and Quebec. Gary Batty who spear headed the whole thing was inducted into the Ontario Horseshoe Hall of Fame in 2012. Without people who act on their dreams competitive horseshoes would die out only to be played in back yards and cottages.

Quinte Men's Horseshoe League

To those who don't know me, my name is Dana Howell - president of the Quinte Mens Horseshoe League. I have been the president of the league for the last 15 years, and every year I accept this position to make sure that the teams have everything required at the start of the season, so there will be no disruptions during our regular Wednesday night league play. Stuff like league rules - contact information - captains list, players list, and pit locations.

The Quinte Mens Horseshoe league has been around for some time. Prior to 1972 there was a inter - city league. It consisted of about 6 towns like Stirling - Tweed - Marmora - Trenton - Belleville, and Madoc. On a scheduled night 1 team would travel to another teams home pits, and play their league night. I guess back then there was quite a rivalry amongst these towns. I have heard that many nights they would finish the night under the state of the art lighting from their cars. Sometimes they would have to put a white piece of paper on the posts if they could not get the cars close enough to the pits just to finish the night. Times were different back then. In the late 60's the league stopped due to lack of interest - not enough people to sustain the league. There was still horseshoes going on in back yards, and at local fairgrounds.

In 1972 there were a few dedicated individuals who wanted to start up a league again. A couple of those people were - Gord Gregory, and Merv Sharp. So in 1972 there was a league re- established. Back then there was an average of about 10 - 12 teams consisting of about 100 - 120 players. The word spread fast that horseshoes was alive and well again in the Quinte region. 1972 was when I started playing horseshoes. Over the years our league grew to where it is today. We have an average of 250 players that sign up every year. Over the years horseshoes grew in our region. Trenton had 2 leagues going. Belleville had 2 leagues going, and Deseronto had 1 league.

The league currently consists of 20 - 22 teams - each team is allowed to sign up to 10 - 12 players. 15 players are allowed if the team has shift workers. Every Wednesday night during the summer, 1 team visits another teams home pit. We play every team once during the season, so we try to have an equal amount of home, and away games. The Quinte Mens Horseshoe League would host a year end banquet to hand out awards and trophies. It was a fantastic finish at the end of the year. This went on for a good many years, but since then there has a been a lack of interest to host a banquet.

There have been a many good pitchers come and go over the years. The Quinte Mens Horseshoe league honor those we have lost by placing theirs names on a plaque in memory of their dedication to the sport of Horseshoes.

Back in 1995, Dave Louden had an idea to play in the winter at some indoor facility. This is where Magnus Construction helped us out. They had a reasonable size garage we could use for this very purpose. We played there for few years, and that is where Gary Batty stepped in - 1999. Gary, and a few dedicated horseshoe players took it on themselves to build what we know today as the " Rengar Horseshoe Palace ". Many a tournaments, and ringers have been thrown in this facility since then.

So all in all - horseshoes seems to be a away of life in our friendly city.

President - Quinte Mens Horseshoe League - Dana Howell

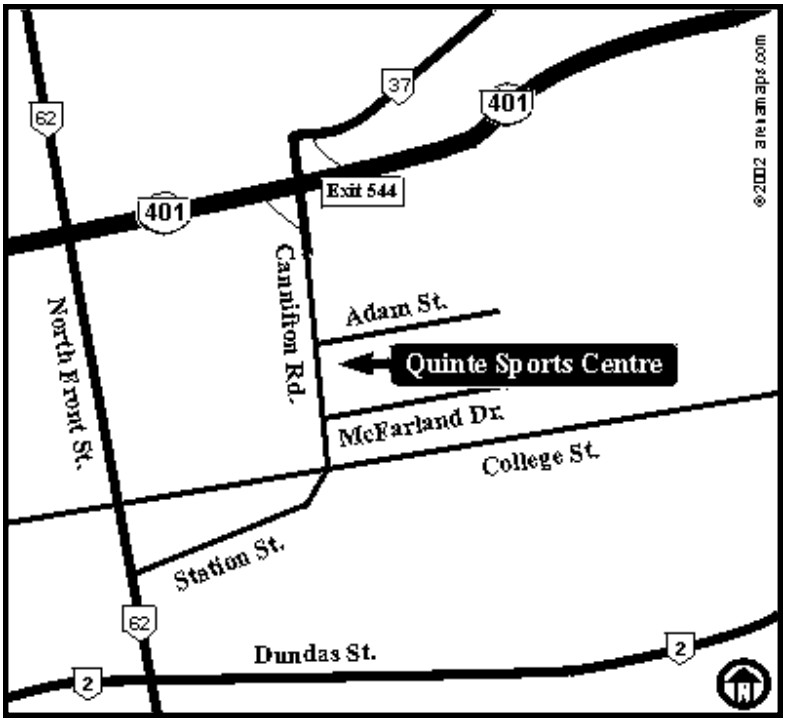

Quinte Sports & Wellness Centre

Horseshoe Canada Official Entry Form

July 10 – 14, 2013

Quinte Sports & Wellness Centre

265 Cannifton Road
Belleville, Ontario K8N 4V8
613-966-4632

Name:	**Horseshoe Canada Card #:**
Street Address:	**Date of Birth:**
City/Prov.:	**Telephone Number:**
Postal Code:	**E-mail Address:**

Number of Banquet Tickets Required: _____ (Pay for them at the Tournament.)

Are you interested in Scorekeeping? _____ Judging? _____ Pacing? _____

Classes (Please circle One Division):

Open Ladies	Open Men	Junior Girls
Senior Ladies	Senior Men 40 Ft.	Junior Boys
	Elders (30 Ft.)	Peewee (Cadet)

Are you a Provincial Champion? Y or N

Please read carefully:

1. If your date of birth is December 31, 2001 or before, you may register in the Pee Wee (Cadet) Class.
2. If your date of birth is December 31, 1995 or before, you may register in the Junior Class.
3. Men must be 65 years of older as of January 1 to register for the 30 Ft. Class. Men under 65 can be included in this class with a doctor's certificate.
4. Men may register in the Open Men Class regardless of age if you are pitching from 40 feet.
5. Men may register for the Senior Men 40 Foot class if you are 60 years or older as of January 1.
6. Ladies may register in the Open Ladies Class regardless of age.
7. Ladies may register in the Senior Ladies Class if they are 60 years or older as of January 1.
8. **DRESS CODE:** Your last name and Province professionally lettered on the back of your shirt. Said shirts cannot be sleeveless. No cut-offs are permitted and closed-toe shoes must be worn. (As quoted from NHPA Rule 12 – Section C – Dress Code

Cost to enter is $ 70.00 each. NO CHARGE for Peewees (Cadets) and Juniors.
(Fee includes cost of scorekeepers and judges.)
Please make all cheques payable to: **Horseshoe Canada** (Do not send cash in the mail!)

ENTRY FORM AND FEE MUST BE *RECEIVED* BY THE TOURNAMENT DIRECTOR NO LATER THAN *Monday, June 10, 2013*.

(Inclusion in the tournament cannot be guaranteed for late entries.)

Mail Entries To: Wally and Sheryl Arnold
Tournament Director
Horseshoe Canada
P. O. Box 84
Fisherville, ON
N0A 1G0

OR e-mail to: walter.arnold@sympatico.ca

OR Phone: 905-779-3409

THE FAMILY FRATERNITY
MOOSE
Loyal Order of Moose • Women of the Moose • Moose Legion

Woodstock Moose Family Centre #1141
690 SUTHERLAND DRIVE,
WOODSTOCK, ON N4S 4Y5
Phone: (519) 537-7718
Fax: (519) 537-7718
Social Quarters: (519) 537-6010

Home of the 4th Annual Youth/Adult Doubles Horseshoe Tournament
Saturday, June 15.....Starting at 9:00 A.M.

Join us any Sunday listed below for an afternoon of Horseshoe Pitching

Woodstock
ONTARIO•CANADA

Sun Apr 14.	Sanctioned	Sun June 16	Non-sanctioned
Sun Apr 28.	Non-sanctioned	Sun July 14.	Sanctioned
Sun May 5.	Sanctioned	Sun July. 28.	Non-sanctioned
Sun May 19.	Non-sanctioned	Sun Aug. 4.	Sanctioned
Sun June 2.	Sanctioned	Sun Aug. 18.	Non-sanctioned

Sunday Sept 15th 2013
The Benny McDonald Memorial - Mixed Horseshoe Tournament.
Register before 12:45pm - Play at 1pm - Everyone welcome

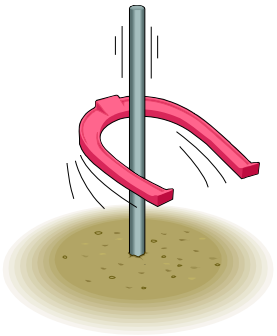

The London Horseshoe Club

Located in McMahon Park
on Adelaide Street *(at the RR tracks)*

- Come out and join us for an evening of ***FUN & EXERCISE***
- We play every Tuesday and Thursday evenings
- Men, Ladies & Seniors are all welcome
- FREE Instruction every Wednesday evening @ 7:00 P.M. or by appointment

For more info:
Call **Jack Arnold** *(Head Instructor)*
519-453-3532
- or -
Ken Payne *(Club President)*
519-652-5304
Email: skiview@execulink.com

Michigan/Ontario
2013 Friendship Tournament
June 22 & 23

Auto City Eagles Club
Address: 7445 N. Clio Rd., Mt. Morris MI 48458
Camping is OK at courts (no hookups)

Hotel: 1) Comfort Inn
11911 Dixy Hwy., Birch Run Mi 48415
989-624-7777 or 989-624-7273
Group Rate: $109.99 (Reg. $149.99)
For Double, Includes breakfast

Hotel: 2) Wee Pines
10442 N Saginaw, Clio, Mi 48420
810-687-5840
Mini Cabins 1bed Rate $40.00 flat, tax inc!
You must pay in advance by check
(no credit cards accepted)
They have 11 cabins total

You may contact Marty at 810-252-4534 for more info
or e-mail cliovision@sbcglobal.net

For Ontario Info. Contact Tom Gallina
519-824-3531 Horseshoez@hotmail.com
or Patty McBratney 519-265-6488

2013 World Horseshoe Tournament

July 22 to Aug 3....St. George, Utah

History of St. George, Utah

Although settlers came to Washington County as early as 1852, St. George was settled in 1861. Mormon leader Brigham Young sent a group of pioneers to the far reaching corner of the Territory of Utah to grow cotton and wine grapes and harvest silk for export to the Civil War-torn northern states. Today the cotton fields are gone, the wineries are closed and the silk industry has given way to modern, more prosperous businesses.

St. George, the county's largest city, lies along interstate 15 with a host of smaller communities that make up Utah's Dixie. The advantages of the county's position along one of the nation's key north-south routes between California and places such as Salt Lake City, Denver and Albuquerque is making Washington County one of the nation's fastest growing communities. The scenic area not only provides easy access to major markets of the western United States, it has become a destination point for countless people and businesses looking for a better way of life and more fruitful atmosphere for growth and prosperity.

From 1990 to 1995, Washington County grew a staggering 50 percent and St. George grew 61 percent, while the rest of the state tallied up a total growth rate of 16 percent. The tiny farming community of St. George had grown up and surrounding cities followed suit. By the end of the decade, the St. George - Zion National Park areas of Washington County were rated among the best communities in the country to retire by Rand McNalley, Prentice Hall, Money and the American Association of Retired People. As a result there was a large amount of construction of new homes in the Washington County area.

The unprecedented growth experienced in the county has not been limited to retirees, however. Young working families joined the migration to Utah's Dixie to establish one of the most stable and reliable work forces in the nation. They came for the climate, the scenic beauty, the family atmosphere and explosive job opportunities. Much of the growth is due to the area's competitive construction rates and low crime.

St. George, Utah.....Yours to Discover Before and After

Registration Fees:

Adults $125.00

Juniors $25.00

Pitching Schedules will be posted by June 3rd.

ENTRY FORM

National Horseshoe Pitchers Association

2013 World Horseshoe Pitching Championships

July 22nd to August 3rd

St. George, Utah

Entry Deadline May 16th 2013

All entries must be postmarked by this date.

NAME____________________ ____ **2013 NHPA Card #**____________________

(please print) First Last (or Canadian)

ADDRESS____ **SS #** __________________________________

(See Note #1)

CITY__________________________________**STATE/PROV**___________________**ZIP/POSTAL CODE**__________________

Telephone: Home #________________________**Work #**__________________________ **Date of Birth**______________________

Please list your local Newspaper ____________________________________**Did you enter last years tournament Yes**___ **No** ___

Do you need a schedule mailed to you, or will you print it off the NHPA web site? Check one. Web Site _______ **Mail** _______

Circle the division you are entering - You can enter only one division (See notes near bottom of page)

OPEN MEN	SENIOR MEN	OPEN WOMEN	SENIOR WOMEN	ELDER MEN	JR. BOYS	JR. GIRLS	CADETS
40'	40’		(see note #2)	30’		20’ (see note #3)	

No refunds will be made after May 24th 2013

PARTICIPANTS LIABILITY RELEASE: In consideration of participating in such activity, I hereby waive, release and forever discharge the National Horseshoe Pitchers Association, all officers, employees, agents and servants of the afore stated organization, and all fellow participants of this event, for any and all action, cause of action, damage, loss or injury, which I may suffer as a consequence of participating in the World Horseshoe Pitching Tournament. In addition it is understood that the NHPA has sole rights to any and all pictures and/or articles for publication.

SIGNED____ DATE___________________________

- **-mail top half only -** -

The NHPA Council reserve the right to disallow your participation if we discover errors on this form or if your records don’t appear in NatStats, CanStats, or false or misleading information is on this form, or for any other reason by majority vote of the NHPA Council.

MAIL THIS FORM with REGISTRATION FEES (PAYABLE TO NHPA)

TO: NHPA
3085 76th St
Franksville WI 53126

Direct Telephone & Email Inquiries to:
Dick Hansen NHPA Sec/Treas.
262-835-9108 – nhpa22@yahoo.com

All Entries must be on this form and mailed with a postmark no later than **May 16th 2013.** Entries received with a postmark after May 16th shall be put on a waiting list and entered into the tournament only as space is available. NATSTATS/CANSTATS files must substantiate that you have pitched a minimum of four (4) sanctioned events in the preceding twelve (12) months, at your divisions pitching distance, prior to May 16th 2013. Only one (1) event is required for Juniors and Cadets. Participants will be required to show their 2013 NHPA or CANADIAN membership card when checking in to pitch.

REGISTRATION FEES: ALL ADULTS — $125.00 • ALL JUNIORS — $25.00 • U.S. FUNDS ONLY

CANADIAN ENTRIES USE MONEY ORDERS - REGISTRATION FEE INCLUDES SCORE KEEPING FEES **NO REFUNDS AFTER May 24th 2013.**
You may enter at anytime prior to May 16th. All adult averages used will be the average on record in NATSTATS/CANSTATS on May 16th. Entry fees received before April 1st will be held until that date.

READ CAREFULLY: Any adult male pitching from the full distance platform may enter the **OPEN MEN’S DIVISION** regardless of age, just as any adult female may enter the **OPEN WOMEN’S DIVISION**. To enter the **SENIOR DIVISION**, you must be 60 years of age or older before the end of 2013. Any man that turns 70 years of age in 2013 or is older or physically impaired person of any age may enter the **ELDER MEN’S DIVISION**, provided they meet the requirements listed above. **JUNIOR DIVISION** entrants must be 18 years old or less for the entire 2013 calendar year.

Note # 1. A Social Security number is required from all adult pitchers that move up to the Championship Classes.

Note # 2. For class play a minimum of 48 must enter this division or it will be canceled. All entrants will then pitch with the Open Women.

Note # 3. Junior Cadets must be 12 years old or younger for the entire 2013 calendar year.

You can check your average on the NHPA Web Page at www.horseshoepitching.com

The pitching schedule will be finalized by **May 27th** and will be mailed to the address you have listed above the 1st week in June.

The NHPA Hall of Fame Banquet will be held July 28th. Please sign up for this event prior to July 24th 2013. Look for a registration form in the pitching schedule. DON”T MISS OUT.

HORSESHOE ONTARIO

AFFILIATED WITH HORSESHOE CANADA

2013 ANNUAL MEETING

will be held Saturday, October 19 Guelph Legion Starting at 10:00 A.M.

Your voice and participation at this meeting is very important to the ongoing success of Horseshoe Ontario.

"We look forward to seeing YOU there!"